As of June,2022

Designated evacuation shelter Map

Tempaku Ward

A designated evacuation shelter is a place you can use for shelter in case a disaster hits your home. You will be able to live here for a while. Go to your nearest shelter once it is safe to go outside.

(Descriptions)

- You may use the nearest designated evacuation shelter to you regardless of where you live.
- Designated emergency evacuation shelters are places you can go in order to protect yourself from an impending disaster. Check the hazard map that best fits your situation to know where to go.

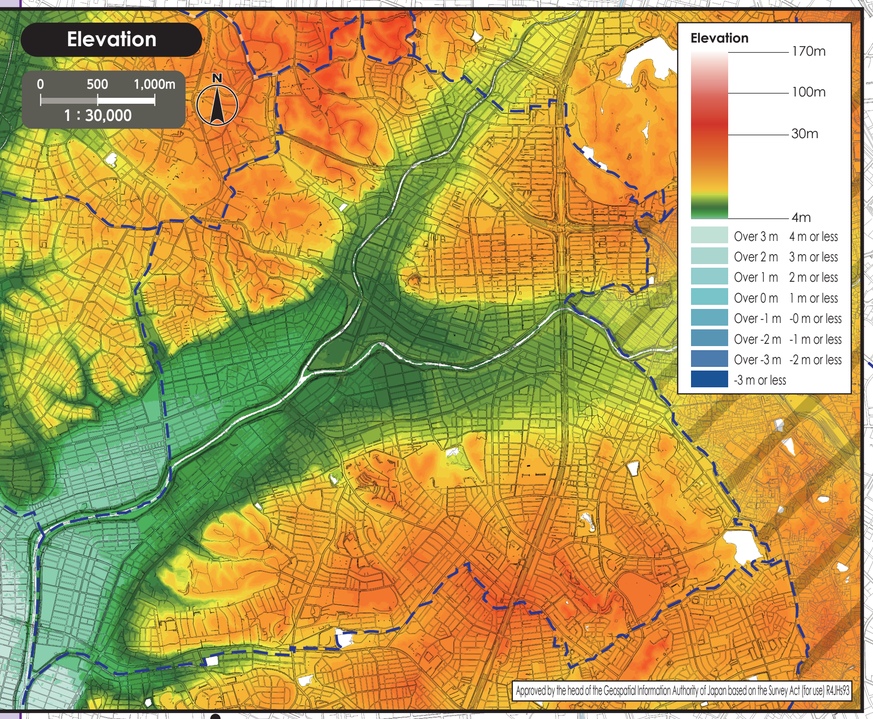

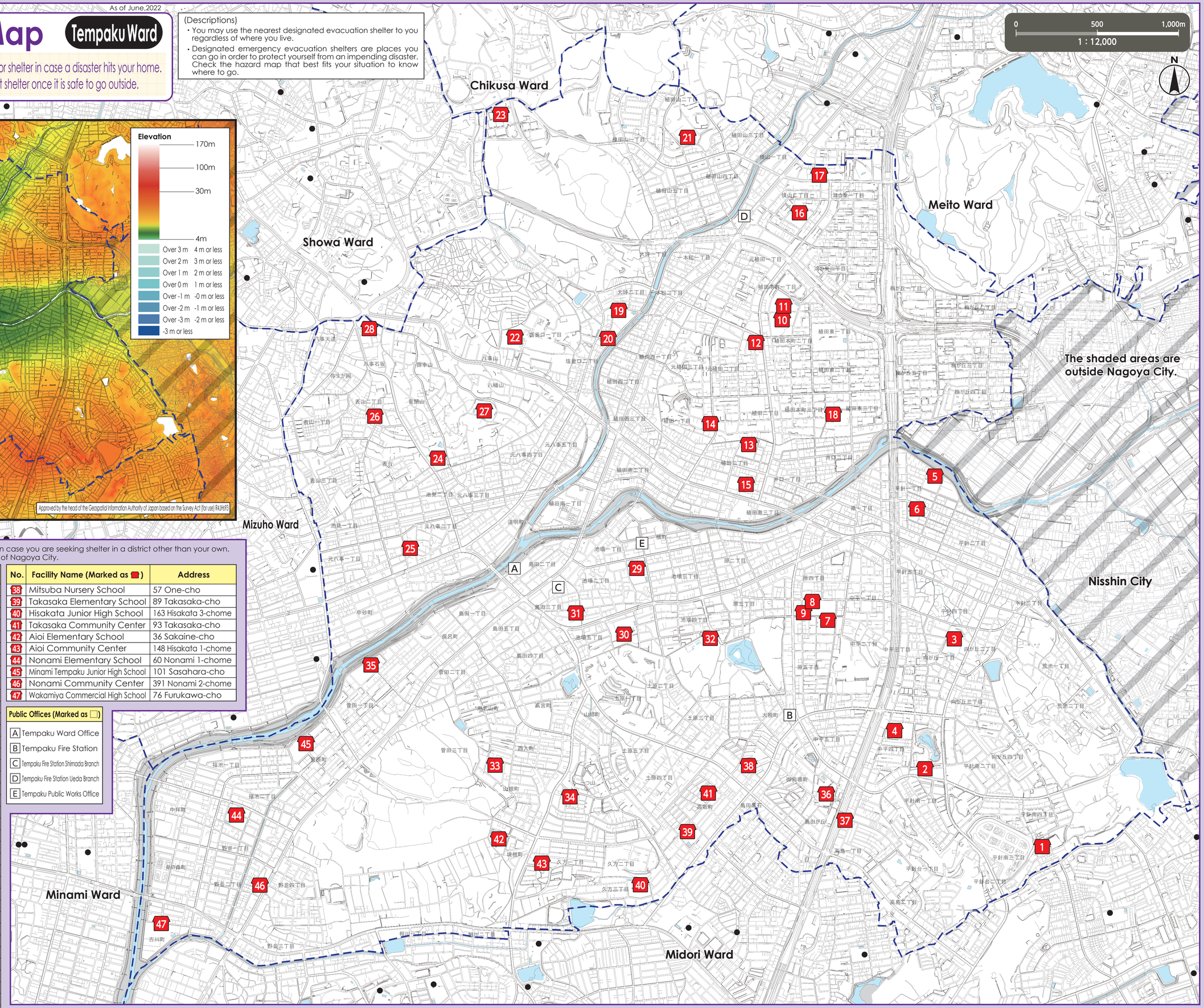

*Refer to the designated evacuation shelter map of each district in case you are seeking shelter in a district other than your own. Hazard Maps of all the wards are available on the official website of Nagoya City.

No.	Facility Name (Marked as ☎)	Address
1	Hirabari Minami Elementary School	402 Hirabari Minami 4-chome
2	Hirabari Minami Community Center	113 Hirabari Minami 1-chome
3	Hirabari Elementary School	620 Mukaigaoka 1-chome
4	Hirabari Junior High School	701 Nakahira 4-chome
5	Hirabari Kita Elementary School	501 Hirabari 1-chome
6	Hirabari Kita Community Center	1415 Hirabari 1-chome
7	Hara Elementary School	601 Hara 5-chome
8	Hara Junior High School	1902-1 Hara 4-chome
9	Hara Community Center	1902-3 Hara 4-chome
10	Ueda Elementary School	1201 Ueda-hommachi 1-chome
11	Ueda Junior High School	702 Ueda-hommachi 1-chome
12	Ueda Community Center	301 Motoueda 2-chome
13	Ueda Minami Elementary School	301 Ueda 3-chome
14	Ueda Minami Community Center	810 Ueda 1-chome
15	Tempaku Sports Center	1502 Ueda 3-chome
16	Ueda Kita Elementary School	1302 Yakiyama 2-chome
17	Ueda Kita Community Center	203 Konosu 1-chome
18	Ueda Higashi Elementary School	1003-1 Ueda Higashi 3-chome
19	Otsubo Elementary School	1601 Otsubo 2-chome
20	Otsubo Community Center	1901-3 Otsubo 2-chome
21	Tempaku School for the Intellectually Disabled	101 Uedayama 2-chome
22	Meijo University (Tempaku Campus)	501 Shiogamaguchi 1-chome
23	Higashiyama Park Tennis Center	60-19 Aza urayama, Oaza yagoto, Tempaku-cho
24	Yagoto Higashi Elementary School	1801 Otokikiyama
25	Yagoto Higashi Community Center	48-1 Motoyagoto 2-chome
26	Omoteyama Elementary School	701 Omoteyama 2-chome
27	Miyukiyama Junior High School	1001 Miyukiyama
28	Omoteyama Community Center	302-2 Yagotoishizaka
29	Tempaku Elementary School	1109 Ikeba 2-chome
30	Tempaku Junior High School	1014 Ikeba 5-chome
31	Tempaku Community Center	912 Shimada 3-chome
32	Tempaku Lifelong Learning Center	4050 Aza kuroishi, Oaza shimada, Tempaku-cho
33	Yamane Elementary School	189 Yamane-cho
34	Yamane Community Center	3-24 Hitotsuyama
35	Tempaku School Sports Center	501 Sugeta 1-chome
36	Shimada Elementary School	351 Gozemba-cho
37	Shimada Community Center	117-2 Takashima 1-chome

No.	Facility Name (Marked as ☎)	Address
38	Mitsuba Nursery School	57 One-cho
39	Takasaka Elementary School	89 Takasaka-cho
40	Hisakata Junior High School	163 Hisakata 3-chome
41	Takasaka Community Center	93 Takasaka-cho
42	Aioi Elementary School	36 Sakaine-cho
43	Aioi Community Center	148 Hisakata 1-chome
44	Nonami Elementary School	60 Nonami 1-chome
45	Minami Tempaku Junior High School	101 Sasahara-cho
46	Nonami Community Center	391 Nonami 2-chome
47	Wakamiya Commercial High School	76 Furukawa-cho

Public Offices (Marked as □)

- A Tempaku Ward Office
- B Tempaku Fire Station
- C Tempaku Fire Station Shimada Branch
- D Tempaku Fire Station Ueda Branch
- E Tempaku Public Works Office

We used the basic urban planning maps used between 2015 and 2016 to create this map. Corrections were made accordingly. We used the urban planning maps of the following places with their consent: Nisshin City.(Approval number – Nisshin City: 3日都256)