Noong Hunyo 2022

itinakdang evacuation site mapa Meito Ward

Ang itinakdang evacuation site ay lugar kung mamumuhay sa loob ng takdang panahon habang nakalikas kapag hindi makauwi sa sariling tahanan dahil sa pinsala sa bahay pagkatapos mangyari ang sakuna.

(paliwanag)

- Maaaring lumikas ang sinuman sa pinakamalapit na pasilidad ng itinakdang evacuation site saanman ang kanilang tinitirhang administratibong distrito o distrito ng paaralan.
- Nakalagay sa hazard map ng bawat sakuna ang itinakdang emerhensiyang evacuation site, na isang lugar kung saan lilikas mula sa panganib ng sakuna upang maisalba ang sariling buhay.

*Upang malaman kung maaaring lumikas sa itinakdang emerhensiyang evacuation site na nasa ibang distrito, tingnan ang mapa ng itinakdang evacuation site ng bawat distrito. Naka-upload ang mapa ng itinakdang evacuation site ng lahat ng distrito sa opisyal na website ng siyudad ng Nagoya.

numero	pangalan ng pasilidad (■ simbolo)	address
1	Nishiyama Elementary School	2-35 Nishiyamahondori
2	Kamioka Junior High School	1-18 Kamioka-cho
3	Nishiyama Community Center	2-34 Nishiyamahondori
4	Waterworks and Sewerage Bureau Nishiyama Water Treatment Center	404 Sanko-cho
5	Meito Elementary School	3-134 Kamenoi
6	Meito Community Center	2-128 Issha
7	Nishiyamadai Kindergarten	2-41 Kamenoi
8	Takabari Elementary School	2-1103 Takabari
9	Takabari Community Center	2-1501 Takabari
10	Itaka Elementary School	32 Choda-cho
11	Itaka Junior High School	33 Choda-cho
12	Itaka Community Center	2-203-2 Yashiroguchi
13	Fujigaoka Elementary School	54 Fujigaoka
14	Fujimori Junior High School	66 Koike-cho
15	Fujigaoka Community Center	18 Akegaoka
16	Kanare Elementary School	2-1201 Kanare
17	Kanare Junior High School	2-1301 Inokoishihara
18	Kanare Community Center	3-902 Yamanote
19	Kanare Nursery School	604 Shingetsu-cho
20	Inokoishi Elementary School	2-1201 Inokoishi
21	Inokoishi Community Center	53 Unagibasama, Aza, Inokoishi, Oaza, Itakacho
22	Inokoishi Daini Nursery School	1-920 Bunkyodai
23	Umemorizaka Elementary School	4-201 Umemorizaka
24	Umemorizaka Community Center	4-101 Umemorizaka
25	Yomogi Elementary School	1-501 Yomogidai
26	Yomogi Community Center	301 Tsutsujigaoka
27	Inokoishi Daiichi Nursery School	201 Tsutsujigaoka
■	Inokoishi Junior High School	2-5 Chiyogaoka, Chikusa Ward
28	Hongo Elementary School	1-237 Hongo
29	Hongo Community Center	1-238 Hongo
30	Kifune Elementary School	3-2301 Kifune
31	Takabaridai Junior High School	3-801 Sekobo
32	Kifune Community Center	2-1304-2 Sekobo
33	Gokuraku Elementary School	3-901 Takabaridai
34	Meito High School	1-351 Obari
35	Gokuraku Community Center	3-801-2 Takabaridai
36	Meito Sports Center	307-12 Sekobo, Aza, Takabari, Oaza, Itakacho
37	Kamiyashiro Elementary School	5-1002 Kamiyashiro
38	Kamiyashiro Junior High School	4-301 Yashirogaoka
39	Kamiyashiro Community Center	5-1501 Kamiyashiro
40	Meito Lifelong Learning Center	3-802 Yashirogaoka
41	Yutakagaoka Elementary School	1501 Yutakagaoka
42	Yutakagaoka Community Center	2108 Yutakagaoka
43	Hikiyama Elementary School	1-1105 Hikiyama
44	Hikiyama Community Center	3-617 Hikiyama
45	Heiwagaoka Elementary School	1-1 Heiwagaoka
46	Toho High School	3-11 Heiwagaoka
47	Heiwagaoka Community Center	5-29 Heiwagaoka
48	Maeyama Elementary School	2-1501 Makinosato
49	Makinoike Junior High School	1-2504 Umemorizaka
50	Umemorizaka Kindergarten	3-210 Umemorizaka
51	Maeyama Community Center	36-2 Umemorizaka, Aza, Takabari, Oaza, Itakacho
52	Kita Issha Elementary School	1-101 Kamisuge
53	Chigusa High School	2-206 Yashirodai
54	Kita Issha Community Center	2-190-3 Yashirodai
55	Makinohara Elementary School	3-401 Makinohara
56	Makinohara Community Center	1-101-2 Takabarihara

pampublikong opisina (□ tatak)

A Meito Ward Office
B Meito Fire Station
C Meito Fire Station Hoshigaoka Branch Office
D Meito Fire Station Inokoishi Branch Office
E Meito Fire Station Yutakagaoka Branch Office
F Meito Civil Engineering Office

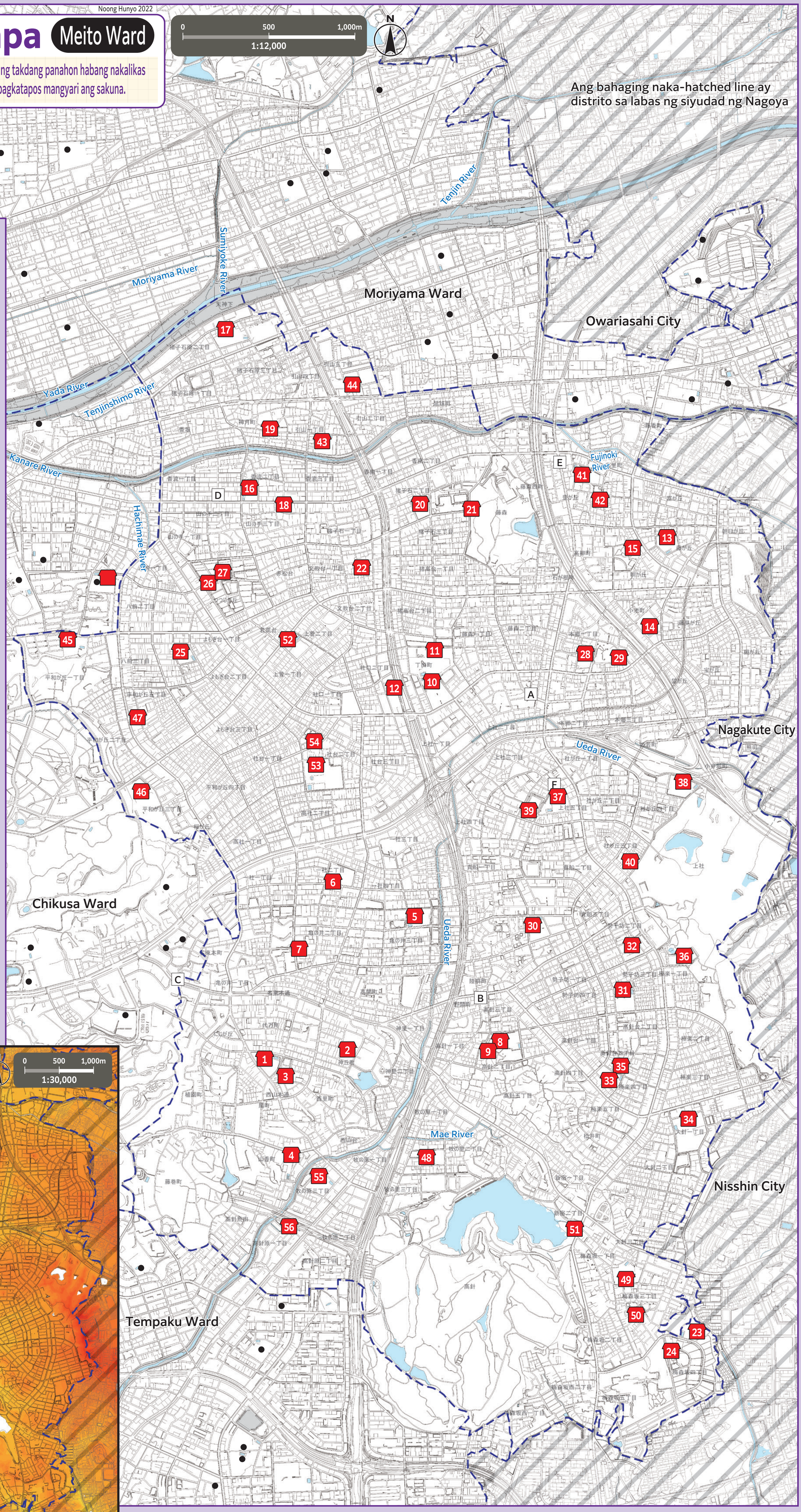

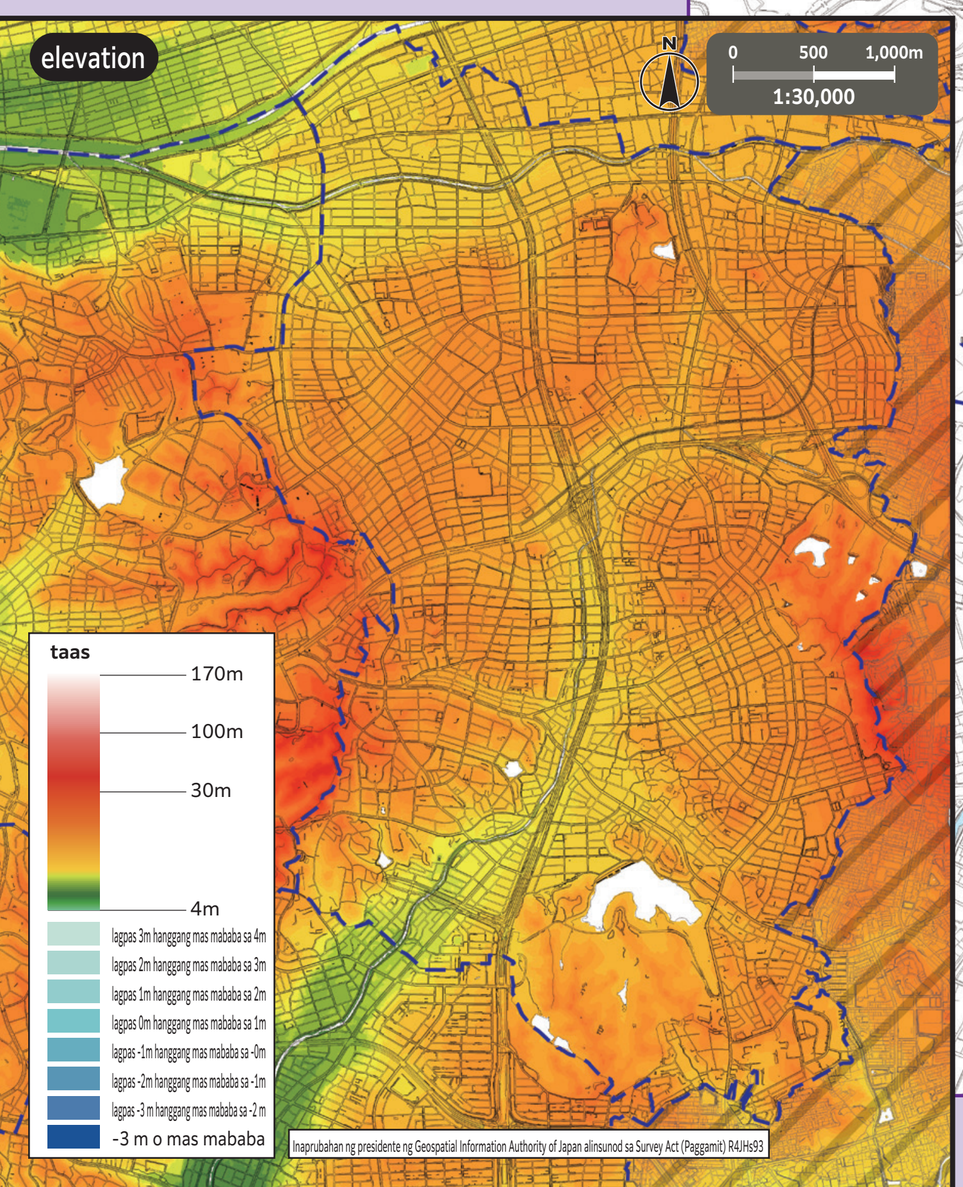

Inaprubahan ng presidente ng Geospatial Information Authority of Japan alinsunod sa Survey Act (Paggamit) R4JHs93

Ang mapang ito ay ginawa gamit ang basikong diagram ng pagpaplano ng lungsod na ginawa noong 2015 at 2016. Gayundin, in-edit ito pagkatapos ng paglikha nito kung may sitwasyon na kinakailangan ito.
Para sa siyudad ng Nisshin, siyudad ng Nagakute at siyudad ng Owariasahi, ginamit ang basikong diagram ng pagpaplano ng lungsod nang may pahintulot ng bawat munisipalidad. (Numero ng awtorisasyon: siyudad ng Nisshin: 3日都 No. 256, siyudad ng Nagakute: 3長都 No. 162, siyudad ng Owariasahi: 令和3年 No. 1)