Noong Hunyo 2022

itinakdang evacuation site mapa

Nishi Ward

Ang itinakdang evacuation site ay lugar kung mamumuhay sa loob ng takdang panahon habang nakalikas kapag hindi makauwi sa sariling tahanan dahil sa pinsala sa bahay pagkatapos mangyari ang sakuna.

(paliwanag)

- Maaaring lumikas ang sinuman sa pinakamalapit na pasilidad ng itinakdang evacuation site saanman ang kanilang tinitirhang administratibong distrito o distrito ng paaralan.
- Nakalagay sa hazard map ng bawat sakuna ang itinakdang emerhensiyang evacuation site, na isang lugar kung saan lilikas mula sa panganib ng sakuna upang maisalba ang sariling buhay.

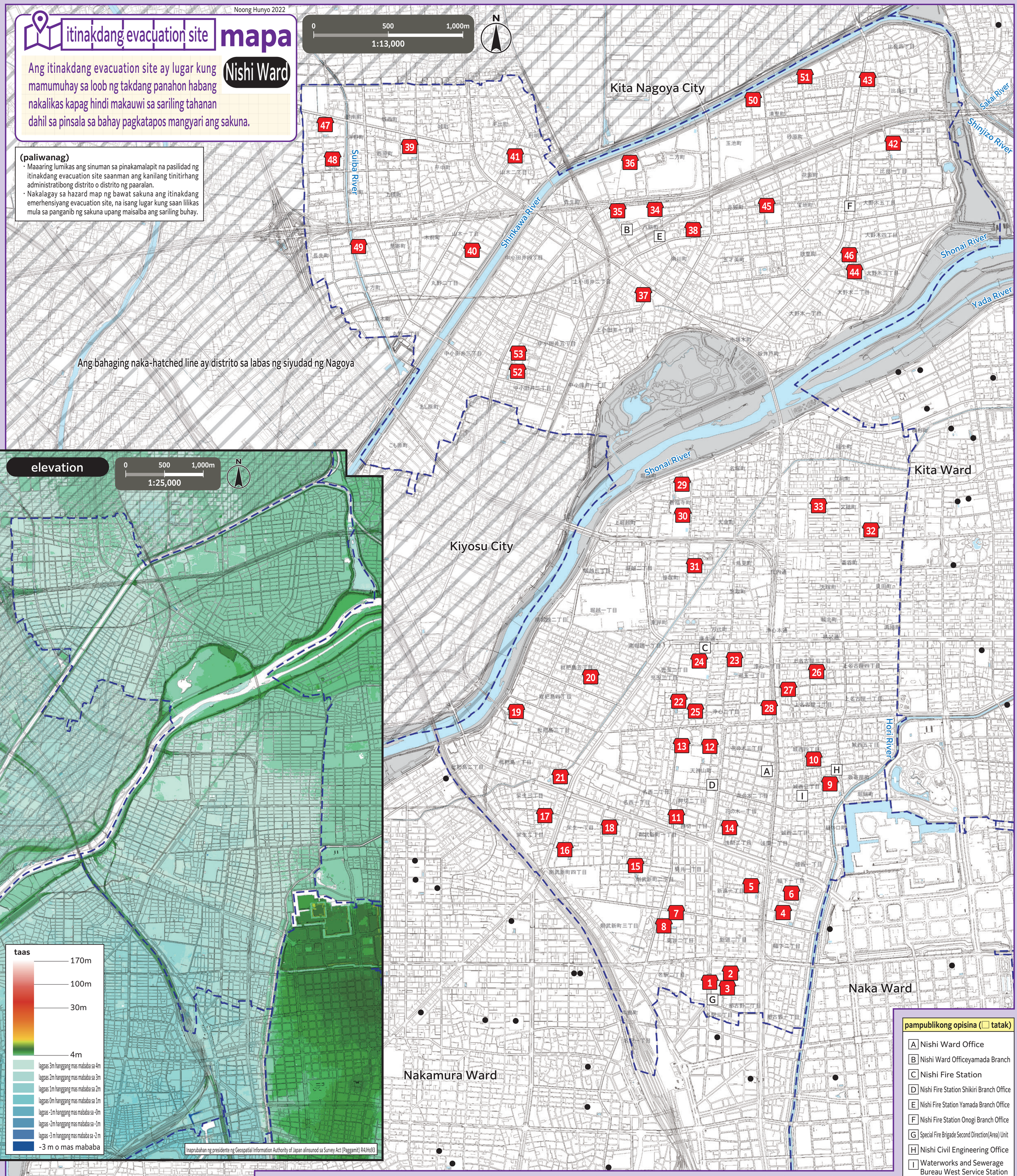

pampublikong opisina (☐ tatak)

- A Nishi Ward Office
- B Nishi Ward Officeyamada Branch
- C Nishi Fire Station
- D Nishi Fire Station Shikiri Branch Office
- E Nishi Fire Station Yamada Branch Office
- F Nishi Fire Station Onogi Branch Office
- G Special Fire Brigade Second Direction(Area) Unit
- H Nishi Civil Engineering Office
- I Waterworks and Sewerage Bureau West Service Station

*Upang malaman kung maaaring lumikas sa itinakdang emerhensiyang evacuation site na nasa ibang distrito, tingnan ang mapa ng itinakdang evacuation site ng bawat distrito. Naka-upload ang mapa ng itinakdang evacuation site ng lahat ng distrito sa opisyal na website ng siyudad ng Nagoya.

numero	pangalan ng pasilidad (☐ simbolo)	address
1	Former Nagono Elementary School	2-14-1 Nagono
2	Nagono Community Center	2-15-25 Nagono
3	Daisan Kindergarten	2-15-1 Nagono
4	Nagoya Elementary School	1-7-17 Habashita
5	Kikui Junior High School	1-6-33 Shimmichi
6	Habashita Community Center	1-9-30 Habashita
7	Former Enishi Elementary School	2-12-32 Kikui
8	Enishi Community Center	2-23-3 Kikui
9	Josai Elementary School	3-14-25 Josai
10	Josai Community Center	4-2-21 Josai
11	Enoki Elementary School	1-12-25 Oshikiri
12	Tenjinyama Junior High School	4-12 Tenjinyama-cho
13	Aichi Prefectural Nagoya Nishi High School	4-7 Tenjinyama-cho
14	Enoki Community Center	2-8-18 Sengen
15	Minami Oshikiri Elementary School	2-14-3 Noritake-shimmachi
16	Sako Elementary School	1-27-26 Sako
17	Sako Community Center	2-13-4 Sako
18	Nagoya City West Cultural Center	1-3-20 Sako

numero	pangalan ng pasilidad (☐ simbolo)	address
19	Biwajima Elementary School	3-16-33 Biwajima
20	Biwajima Community Center	5-11-15 Biwajima
21	Biwajima Sports Center	1-1-2 Biwajima
22	Kodama Elementary School	2-3-33 Kodama
23	Joshin Junior High School	1-15-12 Kodama
24	Seiryo High School	2-20-65 Kodama
25	Kodama Community Center	2-4-14 Kodama
26	Kaminagoya Elementary School	3-4-18 Kaminagoya
27	Kaminagoya Community Center	2-23-22 Kaminagoya
28	Nishi Lifelong Learning Center	1-1-45 Joshin
29	Shonai Elementary School	2-5-1 Shimpukuji-cho
30	Nazuka Junior High School	2-1-2 Shimpukuji-cho
31	Shonai Community Center	1-24-2 Torimi-cho
32	Ino Elementary School	2-84 Konomi-cho
33	Ino Community Center	5-40 Mataho-cho
34	Yamada Elementary School	381-1 Yasuji-cho
35	Yamada Junior High School	363-1 Yasuji-cho
36	Yamada High School	19-1 Futakata-cho

numero	pangalan ng pasilidad (☐ simbolo)	address
37	Yamada Community Center	2-78 Kamiotai
38	Yamada District Hall	78 Yasuji-cho
39	Hirata Elementary School	88 Nishihara-cho
40	Hirata Junior High School	1-1 Yamaki
41	Hirata School Physical Education Center	2-167 Yamaki
42	Hira Elementary School	2-175 Hira
43	Hira Community Center	3-154 Hira
44	Onogi Elementary School	3-17 Onogi
45	Yamada Higashi Junior High School	10 Hochi-cho
46	Onogi Community Center	4-181 Onogi
47	Ukino Elementary School	98 Ukino-cho
48	Ukino Community Center	97-93 Ukino-cho
49	Yamada West Area Center	173 Nagasaki-cho
50	Hira Nishi Elementary School	347 Tamaike-cho
51	Hira Nishi Community Center	69-88 Kiyosato-cho
52	Nakaotai Elementary School	2-189 Nakaotai
53	Nakaotai Community Center	2-418 Nakaotai

Ang mapang ito ay ginawa gamit ang basikong diagram ng pagpaplano ng lungsod na ginawa noong 2015 at 2016. Gayundin, in-edit ito pagkatapos ng paglikha nito kung may sitwasyon na kinakailangan ito.
Para sa siyudad ng Kitanagoya at siyudad ng Kiyosu, ginamit ang basikong diagram ng pagpaplano ng lungsod nang may pahintulot ng bawat munisipalidad. (Numero ng awtorisasyon: siyudad ng Kitanagoya: 3北都 No. 121, siyudad ng Kiyosu: 3清須都 No. 98)