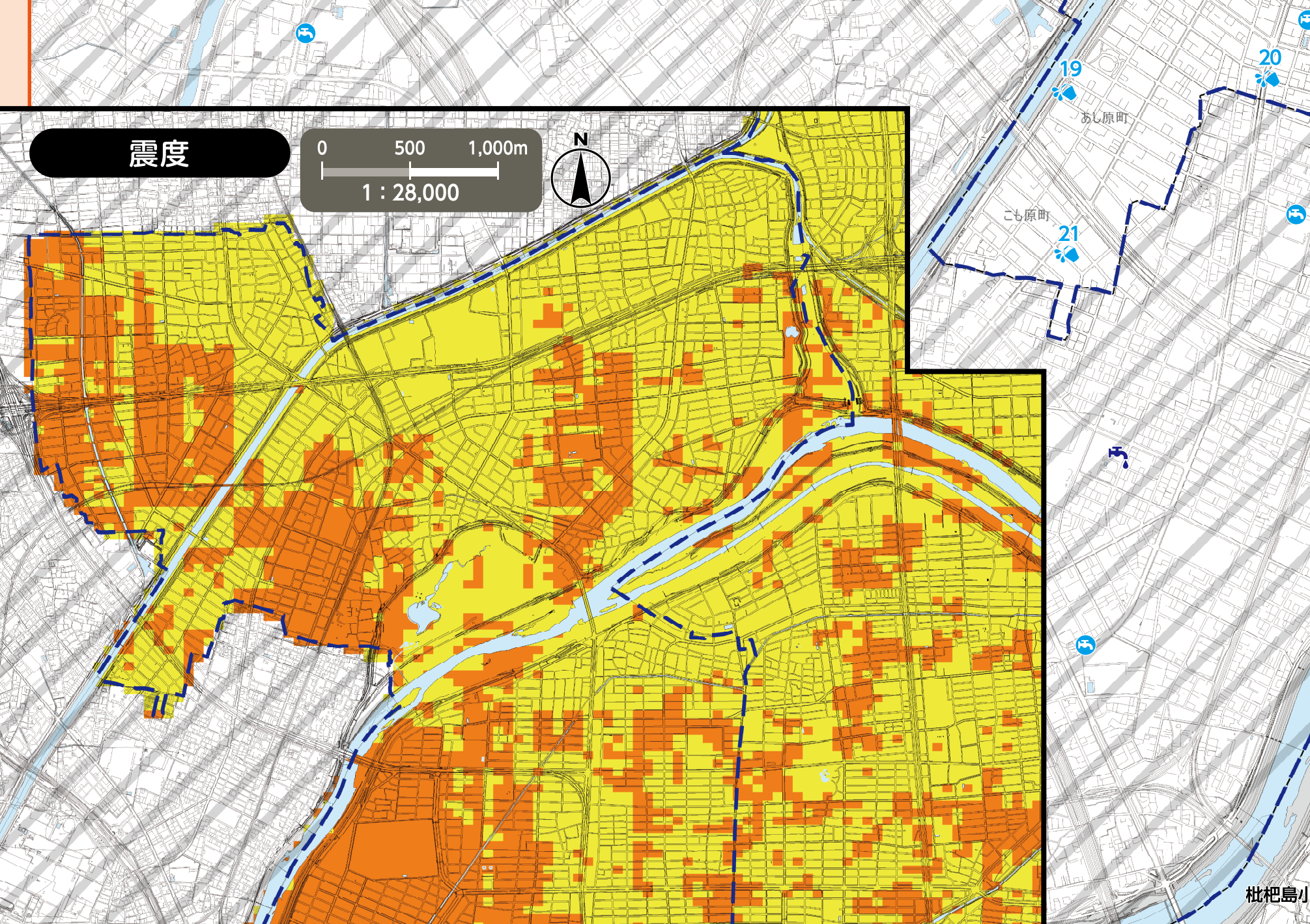
震度
0
500
1,000m
1 : 28,000
N
19
20
21
あし原町
こも原町
枇杷島小