Noong Hunyo 2022

itinakdang evacuation site mapa Atsuta Ward

Ang itinakdang evacuation site ay lugar kung mamumuhay sa loob ng takdang panahon habang nakalikas kapag hindi makauwi sa sariling tahanan dahil sa pinsala sa bahay pagkatapos mangyari ang sakuna.

(paliwanag)

- Maaaring lumikas ang sinuman sa pinakamalapit na pasilidad ng itinakdang evacuation site saanman ang kanilang tinitirhang administratibong distrito o distrito ng paaralan.
- Nakalagay sa hazard map ng bawat sakuna ang itinakdang emerhensiyang evacuation site, na isang lugar kung saan liliksa mula sa panganib ng sakuna upang maisalba ang sariling buhay.

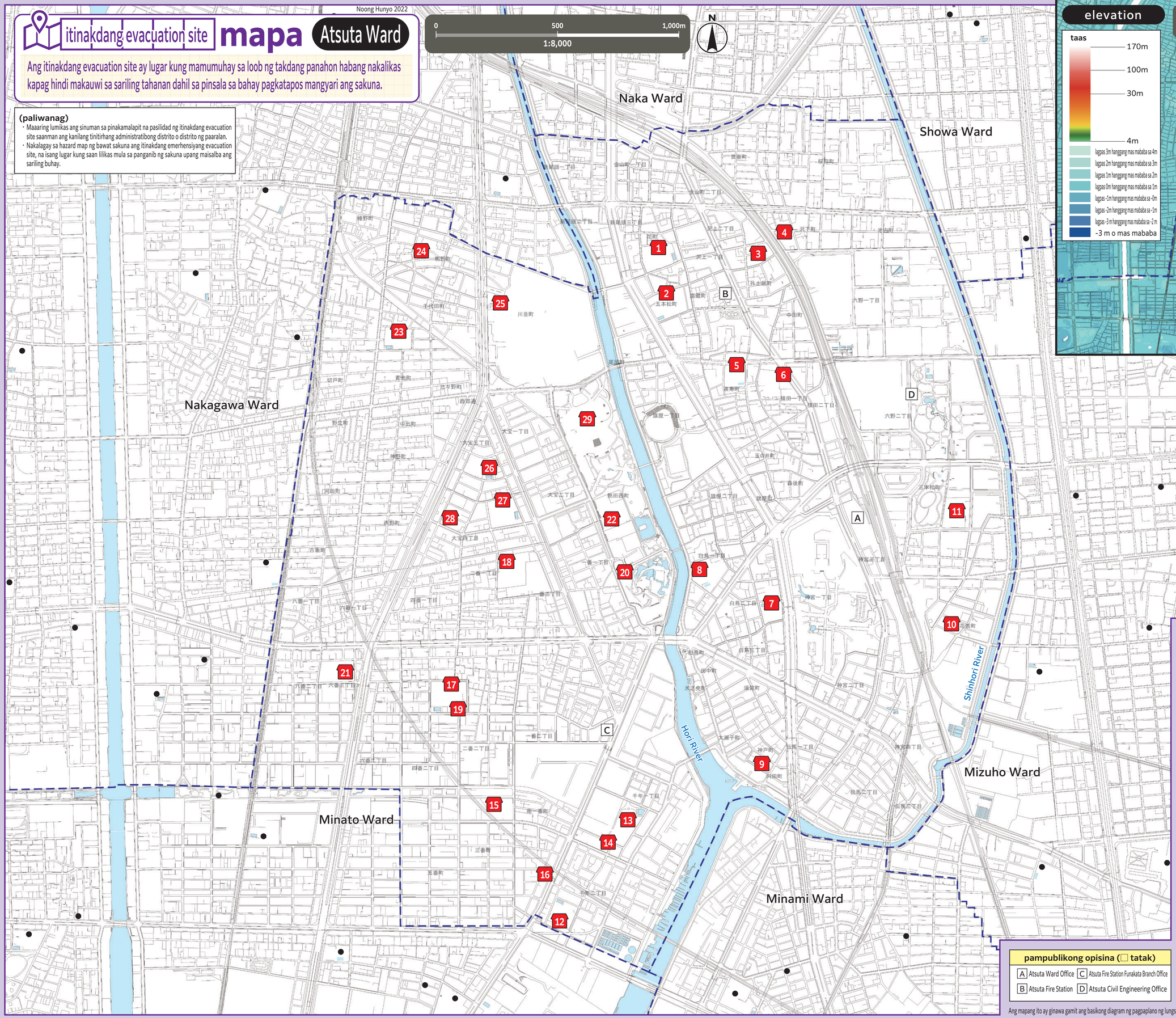

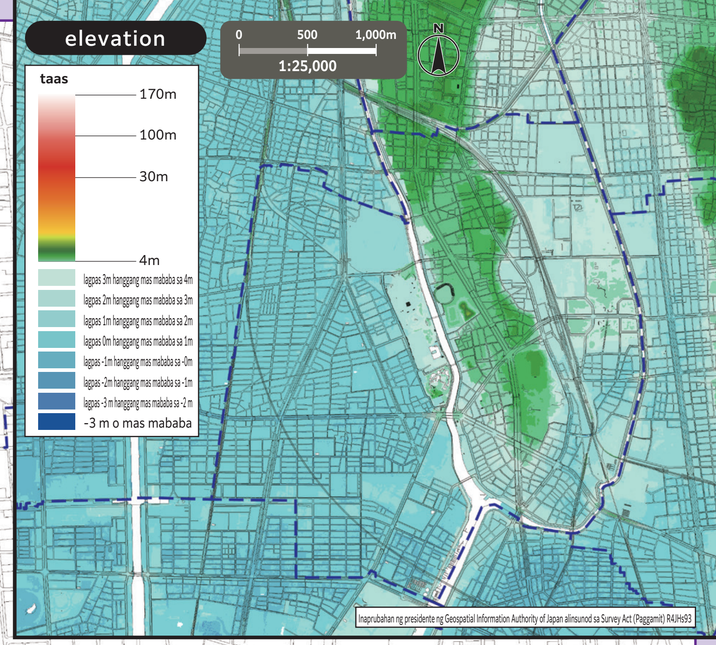

*Upang malaman kung maaaring lumikas sa itinakdang emerhensiyang evacuation site na nasa ibang distrito, tingnan ang mapa ng itinakdang evacuation site ng bawat distrito. Naka-upload ang mapa ng itinakdang evacuation site ng lahat ng distrito sa opisyal na website ng siyudad ng Nagoya.

numero	pangalan ng pasilidad (☎ simbolo)	address
1	Takakura Elementary School	7-33 Hana-cho
2	Sawakami Junior High School	4-4 Gohommatsu-cho
3	Takakura Community Center	2-7-8 Sawakami
4	Labor Hall	9-3 Sawashita-cho
5	Hataya Elementary School	5-1 Yosamu-cho
6	Hataya Community Center	1-1-13 Yokota
7	Shirotori Elementary School	2-13-12 Shirotori
8	Miya Junior High School	1-3-46 Shirotori
9	Shirotori Community Center	802 Godo-cho
10	Tokai Polytechnic College	19-14 Hanaomote-cho
11	Minami School for the Handicapped	23-26 Sambommatsu-cho
12	Chitose Elementary School	2-38-26 Chitose
13	Aichi Prefectural Atsuta High School	1-17-71 Chitose
14	Chitose Community Center	1-18-2 Chitose
15	Aichi Machine Industry Co., Ltd. Gymnasium	2-14 Samban-cho
16	Hattori Gumi Co., Ltd. Head Office Building	20-3 Minami Ichiban-cho
17	Funakata Elementary School	2-10-43 Yomban
18	Hibino Junior High School South School Building	3-2-60 Ichiban
19	Funakata Community Center	2-10-16 Yomban
20	Atsuta Lifelong Learning Center	2-13 Atsutanishi-machi
21	Nagoya Municipal Industrial Research Institute	3-4-41 Rokuban
22	Nagoya Gakuin University Nagoya Campus Shirotori	1-25 Atsutanishi-machi
23	Nodate Elementary School	2-21 Aoike-cho
24	Nodate Community Center	13-19 Akeno-cho
25	Nagoya City Central Wholesale Market Honjo	2-22 Kawanami-cho
26	Taiho Elementary School	3-8-43 Taiho
27	Hibino Junior High School	4-2-45 Taiho
28	Taiho Community Center	4-7-22 Taiho
29	Nagoya International Conference Center	1-1 Atsutanishi-machi

pampublikong opisina (□ tatak)

- A Atsuta Ward Office
- B Atsuta Fire Station
- C Atsuta Fire Station Funakata Branch Office
- D Atsuta Civil Engineering Office

Ang mapang ito ay ginawa gamit ang basikong diagram ng pagpaplano ng lungsod na ginawa noong 2015 at 2016. Gayundin, in-edit ito pagkatapos ng paglikha nito kung may sitwasyon na kinakailangan ito.