As of June,2022

Designated evacuation shelter Map

Naka Ward

A designated evacuation shelter is a place you can use for shelter in case a disaster hits your home. You will be able to live here for a while. Go to your nearest shelter once it is safe to go outside.

0 500 1,000m
1 : 9,000

N

(Descriptions)
- You may use the nearest designated evacuation shelter to you regardless of where you live.
- Designated emergency evacuation shelters are places you can go in order to protect yourself from an impending disaster. Check the hazard map that best fits your situation to know where to go.

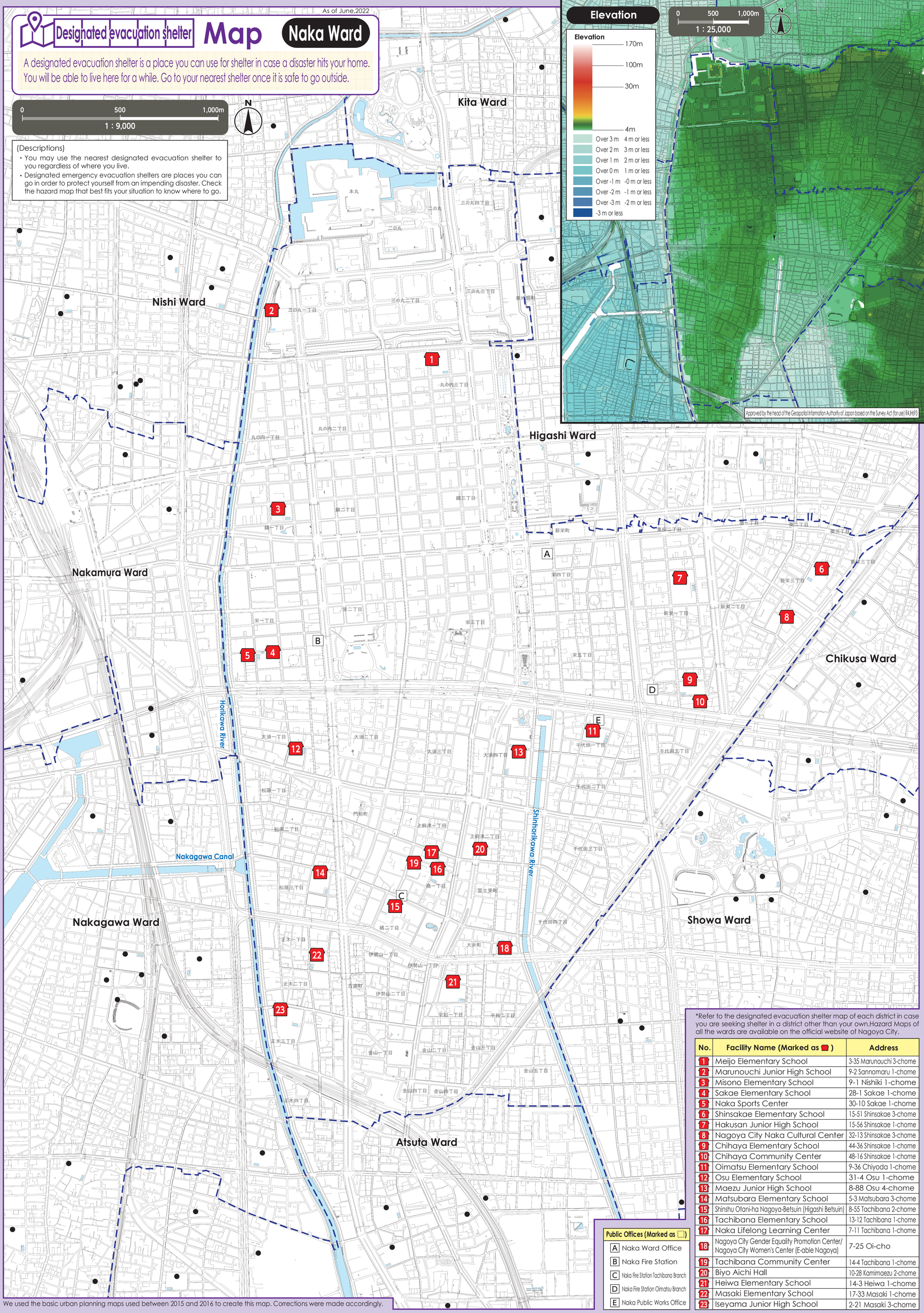

*Refer to the designated evacuation shelter map of each district in case you are seeking shelter in a district other than your own.Hazard Maps of all the wards are available on the official website of Nagoya City.

No.	Facility Name (Marked as ■)	Address
1	Meijo Elementary School	3-35 Marunouchi 3-chome
2	Marunouchi Junior High School	9-2 Sannomaru 1-chome
3	Misono Elementary School	9-1 Nishiki 1-chome
4	Sakae Elementary School	28-1 Sakae 1-chome
5	Naka Sports Center	30-10 Sakae 1-chome
6	Shinsakae Elementary School	15-51 Shinsakae 3-chome
7	Hakusan Junior High School	15-56 Shinsakae 1-chome
8	Nagoya City Naka Cultural Center	32-13 Shinsakae 3-chome
9	Chihaya Elementary School	44-36 Shinsakae 1-chome
10	Chihaya Community Center	48-16 Shinsakae 1-chome
11	Oimatsu Elementary School	9-36 Chiyoda 1-chome
12	Osu Elementary School	31-4 Osu 1-chome
13	Maezu Junior High School	8-88 Osu 4-chome
14	Matsubara Elementary School	5-3 Matsubara 3-chome
15	Shinshu Otani-ha Nagoya-Betsuin (Higashi Betsuin)	8-55 Tachibana 2-chome
16	Tachibana Elementary School	13-12 Tachibana 1-chome
17	Naka Lifelong Learning Center	7-11 Tachibana 1-chome
18	Nagoya City Gender Equality Promotion Center/ Nagoya City Women's Center (E-able Nagoya)	7-25 Oi-cho
19	Tachibana Community Center	14-4 Tachibana 1-chome
20	Biyo Aichi Hall	10-28 Kamimaezu 2-chome
21	Heiwa Elementary School	14-3 Heiwa 1-chome
22	Masaki Elementary School	17-33 Masaki 1-chome
23	Iseyama Junior High School	2-21 Masaki 3-chome

Public Offices (Marked as □)

- A Naka Ward Office
- B Naka Fire Station
- C Naka Fire Station Tachibana Branch
- D Naka Fire Station Oimatsu Branch
- E Naka Public Works Office

We used the basic urban planning maps used between 2015 and 2016 to create this map. Corrections were made accordingly.